

Location Plan

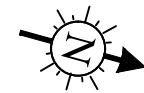
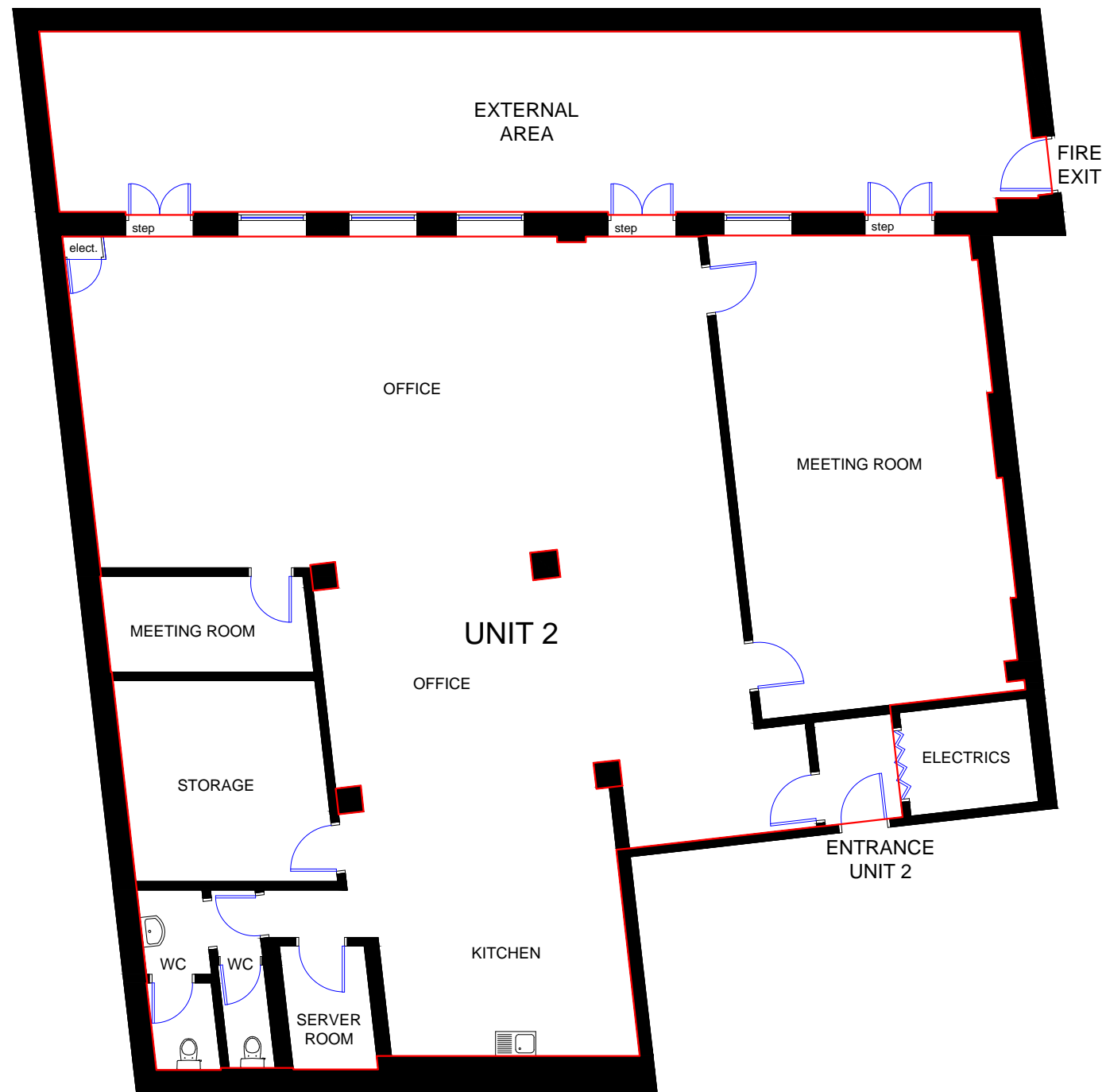
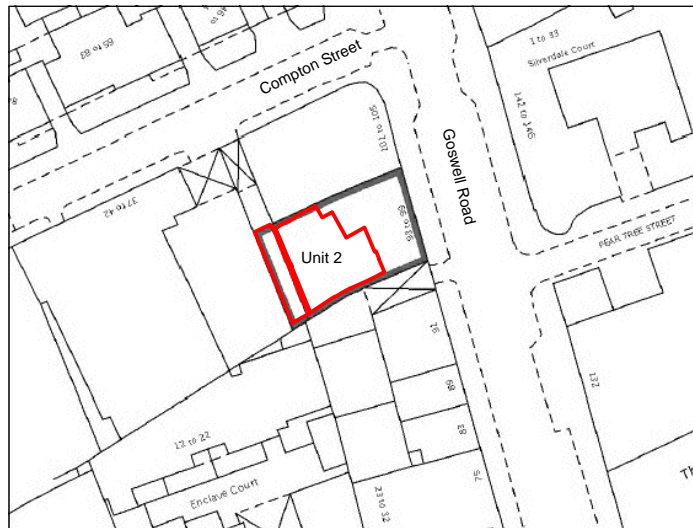

Unit 2

General Notes

No.	Revision/Issue	Date
1	Issue	10/11/14

Firm Name and Address
sterlingtemple
 0203 4639225
 www.sterlingtemple.com

Project Name and Address
 99 Goswell Road
 London
 EC1Y 7EY

Project 14.11.830	Sheet
Date November 10th 2014	Lease Plan Unit 2
Scale 1:100 @ A3	