

## Location Plan

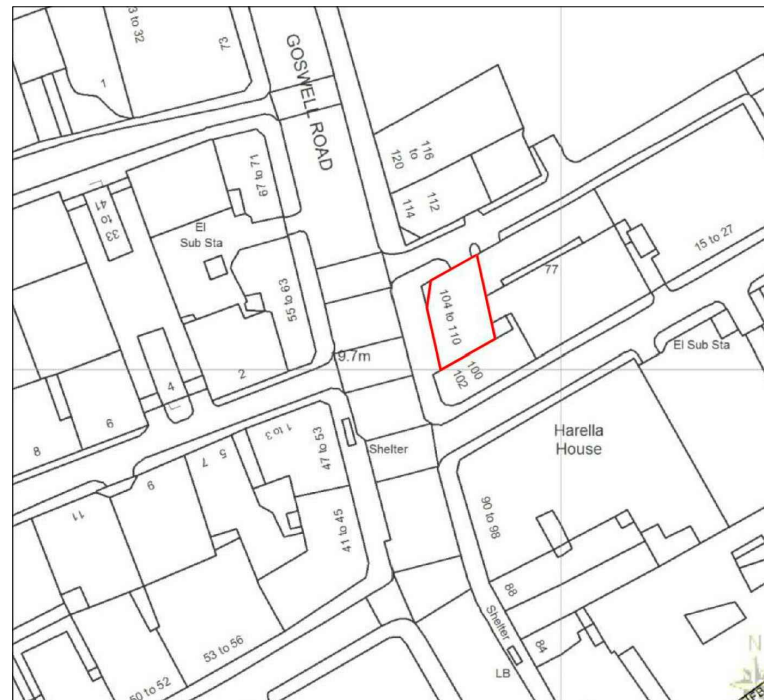

0m 50m  
1:1250 Scale Bar



## FOURTH FLOOR

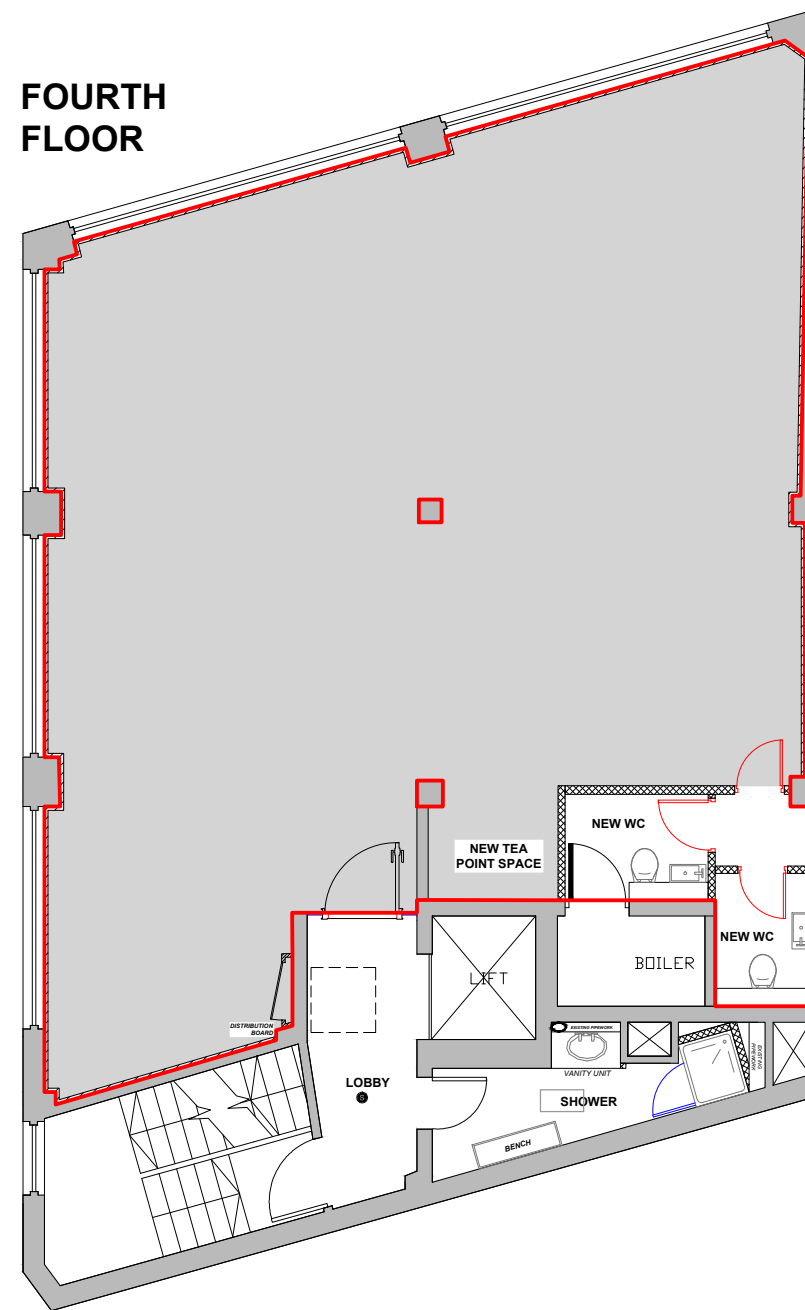

0m 5m  
1:100 Scale Bar

### General Notes

**Areas**  
 Net Internal Area 112.7sqm / 1,213sqft  
 Gross Internal Area 122.4sqm / 1,318sqft

No.	Revision/Issue	Date
1	Issue	06/05/15

#### Firm Name and Address

**sterlingtemple**  
 0203 4639225  
 www.sterlingtemple.com

#### Project Name and Address

104-110 Goswell Road  
 London  
 EC1V 7DH

Project 14.08.784	Sheet
Date May 6th 2015	Fourth Level Lease Plan
Scale 1:100 @ A3	