

Copyright of this drawing belongs to & is vested in **THIRDWAY INTERIORS**. This drawing is the property of **THIRDWAY INTERIORS**. Any person, firm or company unlawfully reproducing or distributing this drawing or in any way infringing the copyright therein will be prosecuted.

This document is the property of **THIRDWAY INTERIORS**. It is a preliminary drawing and the drawing is issued on the condition that it is not copied, reproduced or retained by, nor disclosed to any unauthorised person, either wholly or in part, without the consent in writing from **THIRDWAY INTERIORS**.

Note

ALL DIMENSIONS MUST BE CHECKED ON SITE.
DO NOT SCALE FROM THIS DRAWING. THIS DRAWING IS FOR DISCUSSION PURPOSES ONLY AND IS SUBJECT TO FIRE OFFICER AND BUILDING REGULATION APPROVALS BEING OBTAINED.

Drawing Approval

Client Signature	
Printed Name	ThirdWay
Signature	
Date	
Specification Ref	

Status

- Preliminary/Info.
- Contract
- Construction
- Approval/Comment
- As-Built
- Building Control

Revision Detail

Rev	Detail	By	Date

PRELIMINARY DRAWING

Client
COLUMBIA THREADNEEDLE

Project Title
FARRINGDON POINT
FARRINGDON
LONDON

Drawing Title
SECOND FLOOR
DESIGN SKETCH
SUBJECT TO SURVEY

Date: 22/11/16 | Drawn By: LB

Scale: 1:150 | Rev: A

Drawing No: 13757-02-CNPT

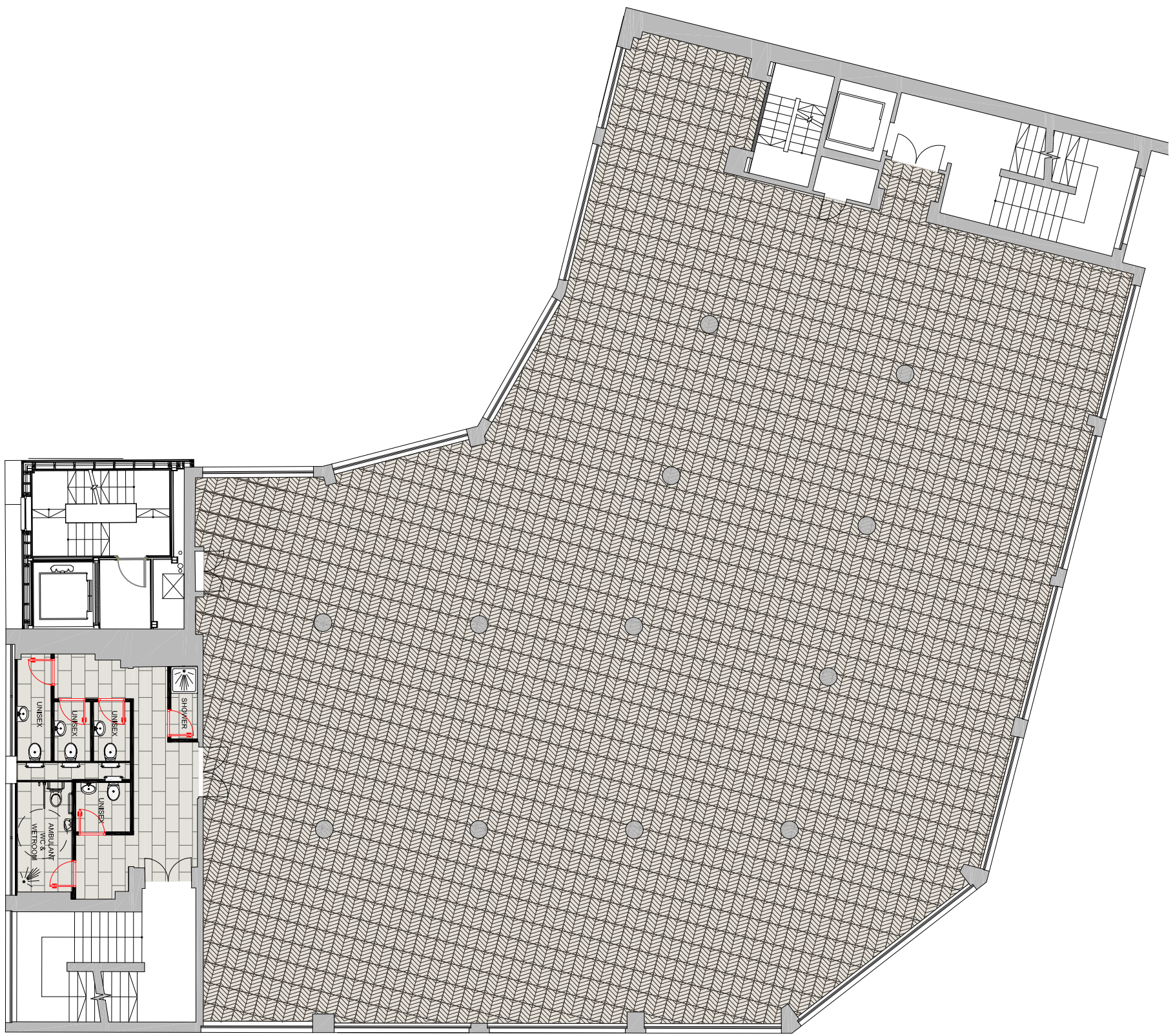

SECOND FLOOR
NIA - 553 SQM / 5952 SQFT