

CHING COURT

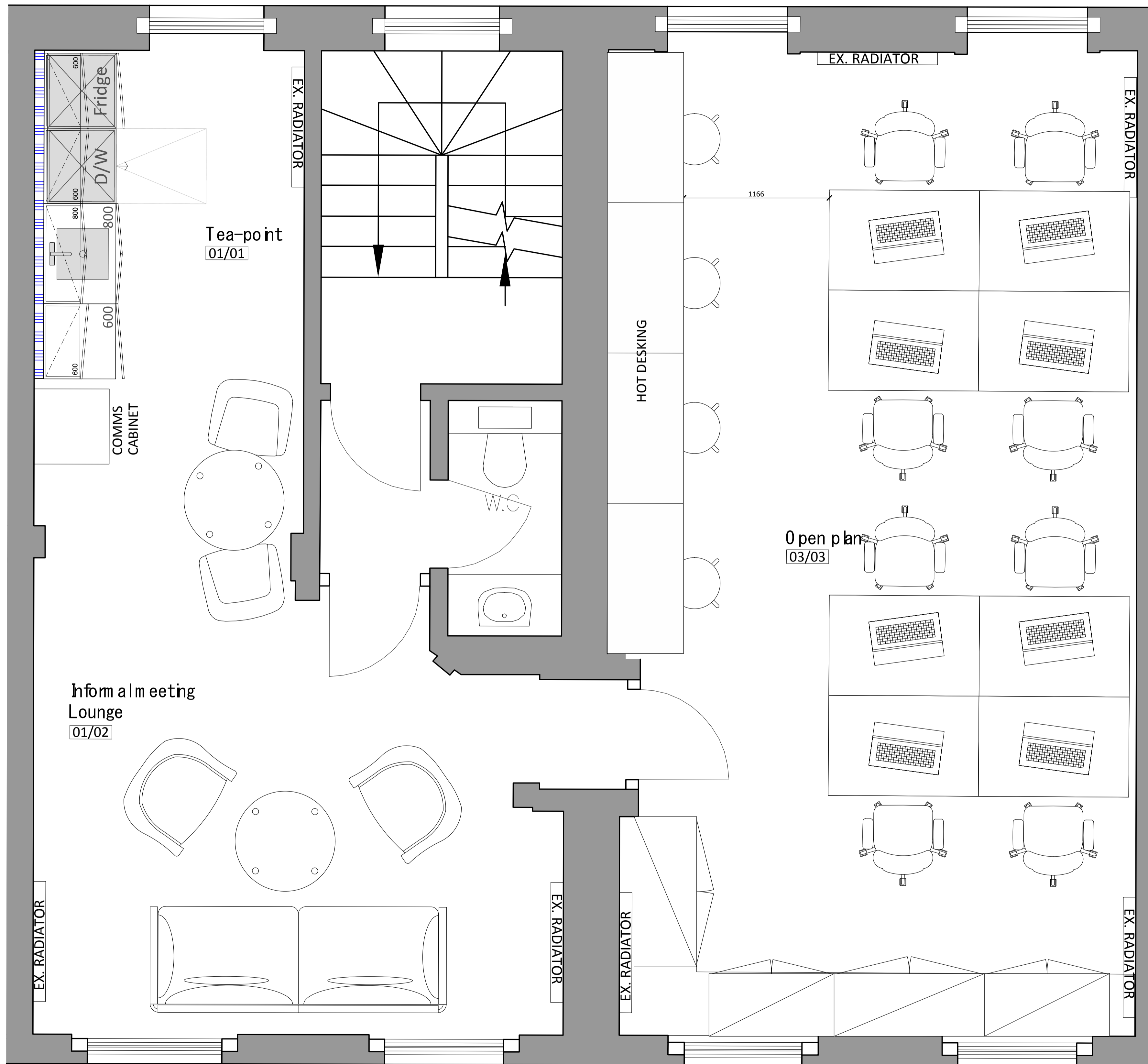

General Arrangement Legend

- Existing Door to remain
- New Single Leaf Door
- Existing Partition to Remain
- New 100mm solid partition constructed from FFL to suspended ceiling level.
- New 75mm solid partition constructed from FFL to FFL.
- Existing Glazing to Remain.
- New full height, single glazed partition.
- Storage Wall Unit - 500mm deep.
- Storage Wall Unit - 600mm deep.
- Storage Wall Unit - 600mm deep with coat rail and hat shelf.
- Room Label - Floor / Room No.
- Door Label - Floor / Room No.
- Vision Panel
- Self Closing Device
- Digital Keypad Lock
- Electronic Access Control
- 60 Minute Fire Rated Door
- 30 Minute Fire Rated Door

THIS DRAWING IS PROTECTED UNDER COPYRIGHT. THIS DRAWING IS NOT TO BE REPRODUCED IN WHOLE OR PART UNLESS AUTHORISED BY area. © COPYRIGHT. THIS DRAWING IS NOT TO BE SCALED. THE GENERAL CONTRACTOR IS TO CHECK ALL DIMENSIONS AND NOTIFY THE DESIGNERS OF ANY DISCREPANCIES OR OMISSIONS.

DRAWING TO BE READ IN CONJUNCTION WITH SCOPE OF WORKS

CEILING HEIGHT	
BEAM HEIGHT	
WINDOW HEIGHT	
SILL HEIGHT	

DATE	REV	REVISIONS	SIGN	CHKD
07.03.19	E	DRAWING REVISED AS PER CLIENT COMMENTS	SG	JS
28.02.19	D	HOT DESKING ADDED		
20.02.19	C	RADIATOR RELOCATION	DMC	JS
14.12.18	B	DRY LINING ADDED TO TP.	DMC	JS
	A	CONTRACT ISSUE	DMC	SG
19.11.18	-	PLANNING ISSUE	DMC	JS

The Old Post Office | 5th Floor,
33 Station Road, | Counting House,
Egham, | 53 Tooley Street,
Surrey TW20 9LA | London SE1 2QN

T. 01784 274000 | T. 020 7089 6000

info@areasq.co.uk | www.areasq.co.uk

DRAWING STATUS
INFORMATION ONLY

CLIENT
SHAFTESBURY ESTATES

PROJECT
57-59 MONMOUTH STREET
4 CHING COURT
LONDON
WC2H 9EY

TITLE
FIRST FLOOR
GENERAL ARRANGEMENT PLAN

SCALE	1:20@ A1		
DATE	19.07.18	DRAWN	SO
		CHECKED	JS

PROJECT NO	BLDG.	FLOOR	DETAIL	REV.
AR23774	2	1	GA	E

**NO STATUS
DRAWING IS
IN SKETCH
FORM ONLY**

MONMOUTH STREET